Livesagtow

Digitized by the Internet Archive
in 2013

http://archive.org/details/westernbibleinst19west_2

WESTERN BIBLE INSTITUTE

POST OFFICE BOX 9332 DENVER, COLORADO ZIP CODE 80209

1972

Lives Aglow

abundant life to us

Masters of deceit come to steal away, but Christ came just to give.
His lifeblood drained upon the tree that the abundant life we might live.
Abundant not so much in size, or shape, or quantity,
But rather in those precious things composing quality.

It's not a life granting your every wish and desire,
But one furnishing results to stand the trial by fire.
He became poor that we might be rich; that's what He spoke about-
A life so filled only those who haven't encountered it can doubt.

We have just to depend upon Christ's storehouse glorious,
For we realize only through Him can life become victorious.
As Christ is the Vine and we the branches abiding,
We see it's a life bearing fruit–even others guiding.

God's grandest gifts are held in trust for those who will obey;
It becomes a life, excitement mounting, each pace of the way.
The abundant life is one so filled with Christ and all He gives,
That it overflows engulfing others that they too may live.

beth jones

"... the Joy of the Lord is your Strength."

Nehemiah 8:10

dedication

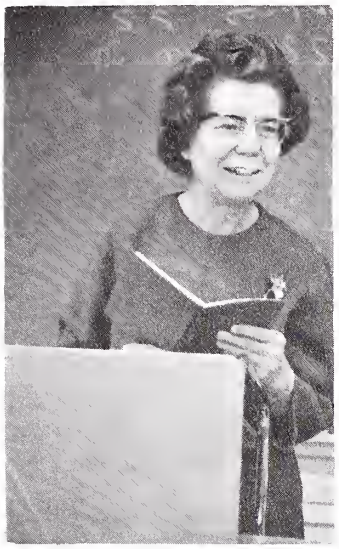

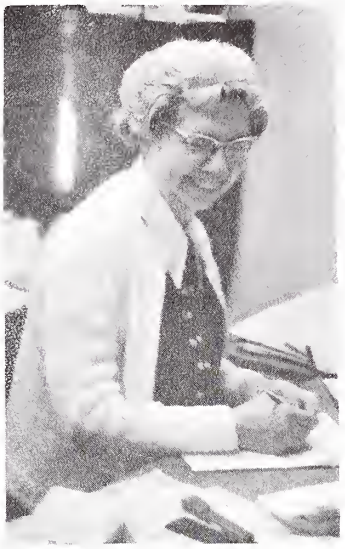

miss elsie

miss helen

"Steadfast, unmovable, always abounding in the work of the Lord" - this typifies the nature and character of those to whom we dedicate this edition of LIVES AGLOW. Only such persons as the Fick sisters could follow the rugged schedule that they do. From 4:30 a.m. to the end of the day, they consistently make wise use of their time, even one working while the other drives.

Because of their labor, we recognize that WBI is indebted to the Fick sisters for the role they have played in the school's history. They have watched WBI grow from its beginnings on the second floor of the First Christian Church in Englewood to its present status. And Miss Helen could tell you how she was anticipating a Christian Serviceman's Center before finding herself involved with WBI.

Miss Helen and Miss Elsie have endeared themselves to us in many ways. They have brightened our days with their friendly smiles and cheerful greetings, Their mature wisdom and spiritual counsel have helped us along the way to a better life. A faithful love for us and their love for our Lord Jesus Christ have challenged us. They have selflessly given of their very lives in so many little ways.

So it is with great pleasure that we dedicate this annual to Miss Helen and Miss Elsie Fick, as we consider them our double portion from the Lord.

Dear Student,

Even though I have been on Western Bible Institute campus for only four months, a number of interesting and exciting phrases and idioms have come to my ears from students — Statements like "life-style living," "acceptance of self," "proper self-image" and other related expressions. Yes, I would fully agree that a correct attitude toward self is vital for your Christian walk and ministry.

However, almost every day some form of the expression of being like Christ has been intimated. It is my fervent prayer and desire that each of us is constantly being conformed to the image of God's own Son. The Apostle Paul admonishes those at Galatia, "my little children, with whom I am again in labor until Christ is formed in you." And the Apostle James pointedly comments, "in the exercise of His own will He brought us forth by the word of truth, so that we might be as it were the first fruits among His creature." May each of us reflect the Son in his walk, ministries, and home and to a sin-sick world.

Until He comes,

Adrian House
President

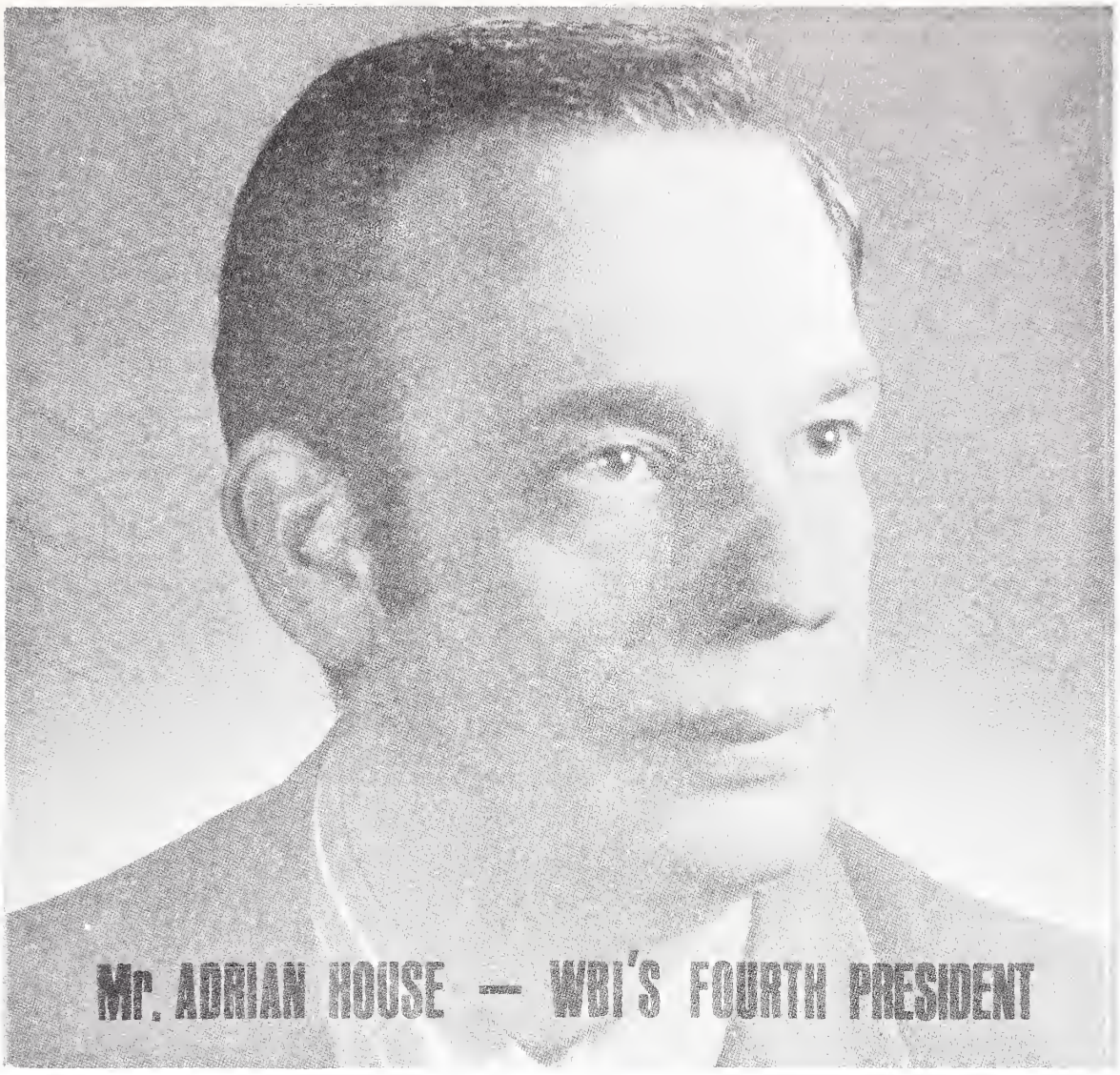

Mr. ADRIAN HOUSE — WBI'S FOURTH PRESIDENT

The great man hunt is over!

After more than two years of searching, a new president has been found for Western Bible Institute.

The Board of Trustees announced recently that 36 year-old Adrian House of Whittier, California, has been named to fill the top administrative post vacated by Dr. Stanley Toussaint in 1969. The appointment was greeted by cheers from the WBI student body.

Mr. House, a long time booster of WBI, has been associated with Biola College since 1968 where he is presently Alumni Director. During this period he has also seen faculty service at Talbot Theological Seminary, teaching classes in personal evangelism and church planting. According to one colleague, there was no one among the entire faculty and staff of both Biola College and Talbot Seminary "who is more highly thought of and respected."

Before accepting his post at Biola, Mr. House distinguished himself as a pastor and leader in churches in Nebraska and Wyoming. His last church in Cheyenne, Wyoming, he started with only four people and in just four years saw its congregation grow steadily through a consistent ministry of visitation and evangelism.

The new president has also gained some reputation in recent years as a dynamic evangelist. He is constantly in demand for evangelistic meetings, Bible conferences, and youth gatherings all over the Western portion of the country.

Mr. House did his undergraduate work at Biola College and later received his Mastor of Religious Education degree from Denver Theological Seminary in 1962.

Before beginning his academic training, Mr. House served in the United States Marine Corps where he found Christ as his Saviour.

Mr. House is married to the former Juanita Hummell of Denver. His mother-in-law, Mrs. Bonnetta Hummell, was a former dorm mother here. The Houses have three boys: Mark, Torrey, and Paul.

The Inauguration of the Reverend Adrian House M.R.E.

4th President of

Western Bible Institute

February 4, 1972

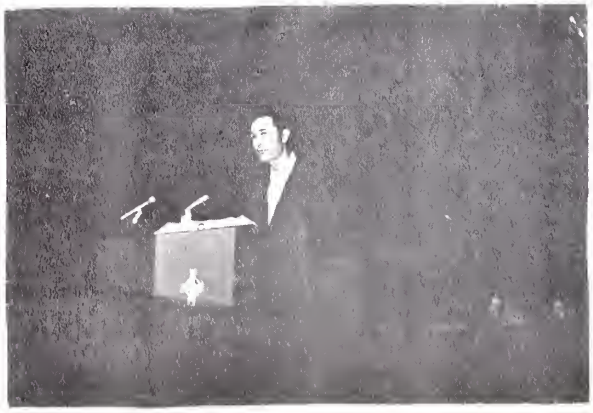

THE PEOPLE

faculty

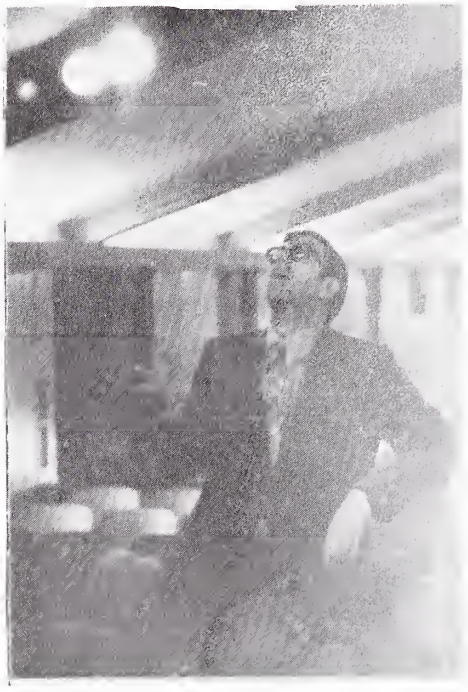

&

staff

Dr. Wright
Mr. Gardner

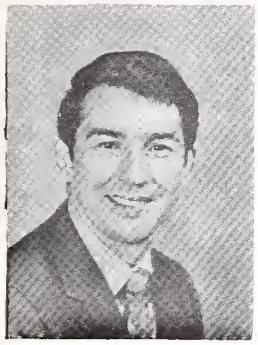

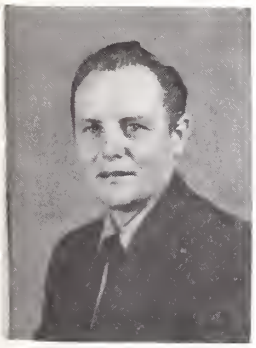

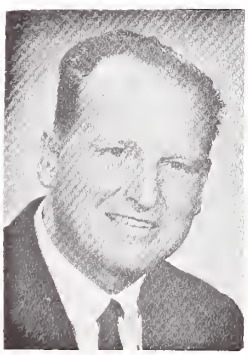

Jim Andrews
Obe Hokanson
Gordan Peterson

Bill Boyd
David MacLeod
Harvey Stranske

Miss Elsie
Chris Peterson
Derril Tomlinson

___a. Wet & Wild
___b. He finally repented
___c. Day of Prayer did him some good

Mr. Lowther
Miss Helen Fick

Jeannette Ford
Jan Herr

Charlotte Stranske
Ray Stranske

Mrs. Mead

Dee Spor

"Let's come to order!"

special students

Wilma Smith
Denver Co.

Dian VanHorn
Morrison, Co.

Rebecca Zimmerman
Waseca, Minn.

Swabbin' the deck!

Gary Herr
Mrs. Hokanson

Rich Harrison

Mr. Barteck

Mrs. Andrews

seniors

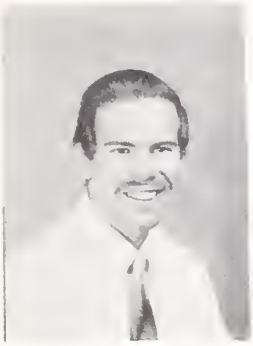

Dave Bober
Denver, Co.

Jerry Hartman
Golden, Co.

Lois Jennings
Arnold, Nb.

Howard Langston
Denver, Co.

John LaRue
Buena Vista Co.

Chuck Lawson
Lexington, Nb

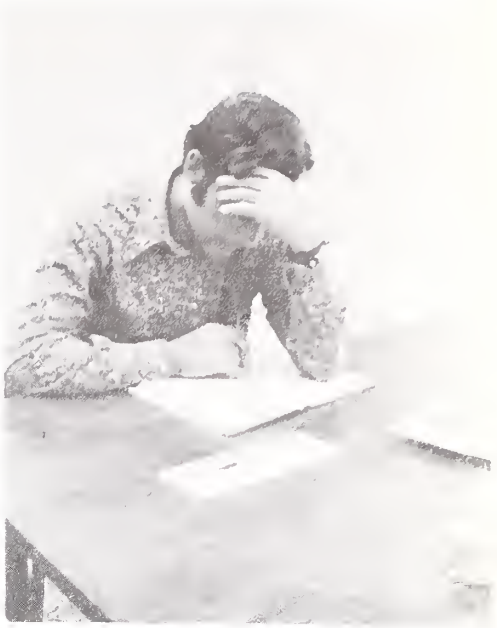

It's too late to pray now.

Sing along with Chuck.

2 broken cameras in 1 day.

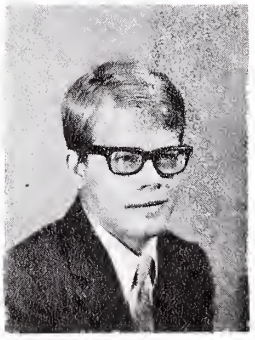

Mary Lou Lundgren
Kulm, N.D.
Pam Matzke

Louis Ostrand
Chadron Nb.

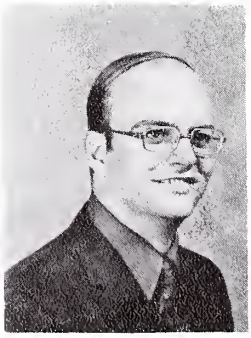

Charles Robinette
Englewood, Co.
Jerry Romprey
Englewood, Co.
Jean Salstrom
Dallas, Tx.

Lee Stubblefield
Littleton, Co.
Judy Woodill
Denver, Co.

Juniors

Registration--what a pain.

Come off it Jane Ann...
you're not THAT old!

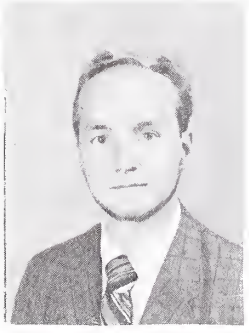

Jim Ander
Denver, Co.
Jim Arthur
Morrison Co.
Martha Biggers
Marshfield, Mo.

Larry Bockus
Lexington, Nb.
Marlys Boelsma
Boyden, Ia.
Frank Branham
Colorado Springs, Co.

Chuck Daneilson
Bloomfield, N.M.
Jamie Eiffert
Morrison, Co.
Bob Freedman
Morrison, Co.

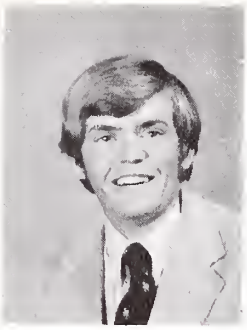

Mickey Freedman
Morrison Co.
John Genz
Morrill, Nb.
Keith Heck
Morrison, Co.

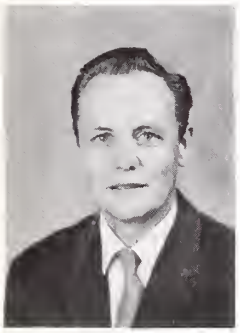

Obe Hokanson
Morrison, Co.
Ruth Hughes
Lincoln, Nb.
Marvel McGuire
Morrison, Co.

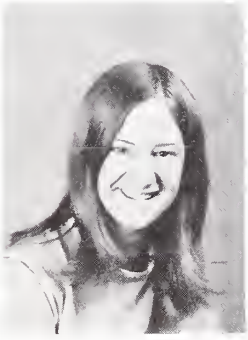

Mike McGuire
Morrison, Co.
Louise Reschke
Hotchkiss, Co.
Jan Rolf
Littleton, Co.

She's got to be around here somewhere!

Working?

If there's a way to sleep on that job Jim could do it!

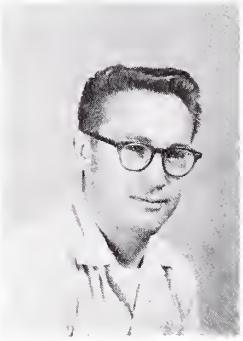

Bev Rotert
Riverside, Cal.
Larry Smith
Denver, Co.
Jonas Stoltzfus
Denver, Co.

Floyd Schneider
Morrison, Co.
Ion Spor
Morrison, Co.
Patty Tracy
Denver, Co.

sophomores

Ruth Anderson
Maytown, Pa.
Jane Ann Carlson
Woodland Park, Co.
Mark Carlton
Englewood, Co.
Enno Fritz
Waseca. Minn.

Alan Gates
Creston Ia.
Barb Gerken
Lexington, Nb.
Janie Gilstrap
Branson, Co.
Joy Hamilton
McCook, Nb.

Doris Hanes
Republican City, Nb.
Gary Hauch
Aurora. Co.
Beth Jones
Bushnell, Nb.
Eddie Jones
Naranja, Fla.

She'll do most anything to get out.

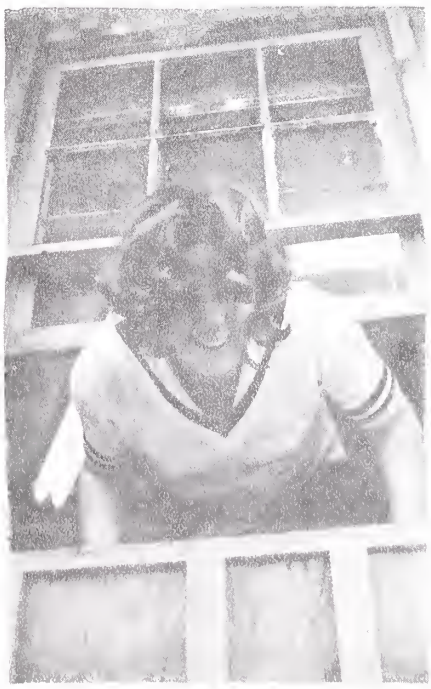

A natural pose.

Mister, are you bothering them?

Alan Litz
Littleton Co
Judy Long
Englewood, Co.
Ted Long
Englewood, Co.

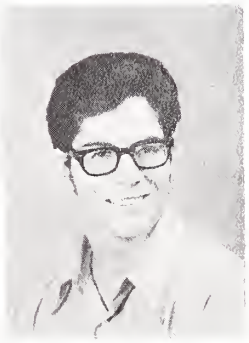

Bob Mahlstedt
Los Angeles, Cal.
Judy Martin
Central City, Nb.
Jim Miller
Colorado Springs, Co.

Christine Quinn
Woodland Park, Co.
Mary Robinette
Englewood, Co.
Darrell Ross
Englewood, Co.

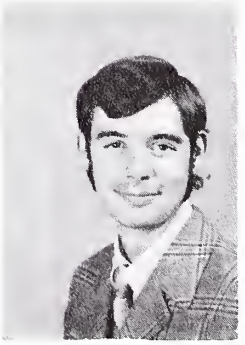

Belinda Spilman
Brighton, Co.
Donna Stout
Ft. Logan, Co.
Jack Stout
Ft. Logan, Co.
Rob Van Horn
Morrison, Co.

Mark Walters
St. Marys, Kan.
Stan White
Cheyenne, Wyo.
Jim Wilson
Morrison, Co.
Shari Wright
Central City, N

freshmen

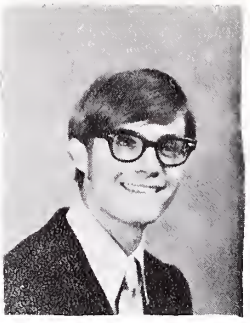

Patricia Adams
Toledo, Ia.
Dave Babers
Arlington, Tx.
Dick Bachert
Bloomfield, N.M.
Rick Beard
McCook, Nb.

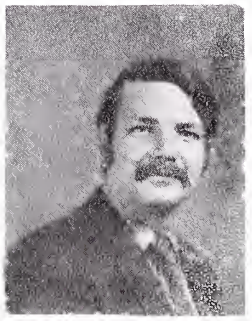

Berry Beckley
Garden Grove, Cal.
Tim Boldt
Luquillo, Puerto Rico
Chuck Branum
Golden, Co.
Iolene Burnham
Derby, Kan.

George Cheek
Steamboat Springs, Co.
Earl Chotvacs
Steamboat Springs, Co.
Bill Corbin
Englewood, Co.
Teresa Crouch
Garland Tx

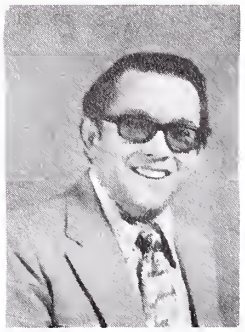

James Danielson
Bloomfield N M.
Jeanne Emma

Dave Farmer
Cedaredge, Co.
Rodney Forrester
Colfax, Ill.

Jeanne Foster
Bloomfield, N. M.
Keith Freedman
Morrison, Co.
Kent Freedman
Morrison, Co.

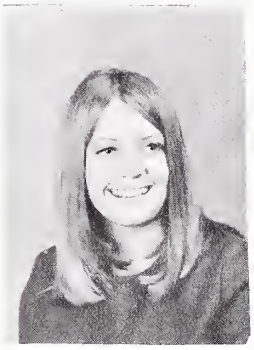

Marsha Fuller
Garden City, Kan.
Carla Genz
Morrill, Nb.
Paul Goff
Lakewood, Co.

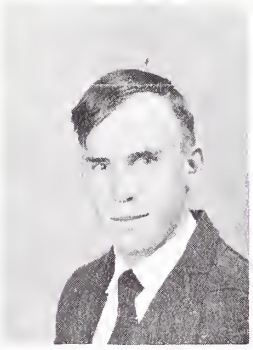
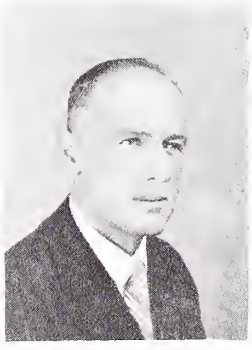

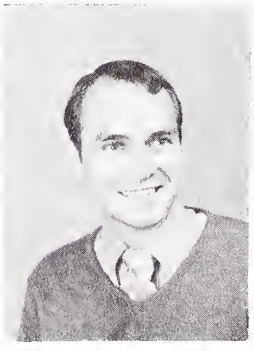

Carroll Ann Goon
Monticello, Ut.
Jigger Graham
Snyder, Co.
Lowell Harding
Denver Co.

Larry Harper
Cheyenne, Wy.
Darold Hibbs
Lexington, Nb.
Bob Hoover
Morrisdale, Penn.

Chicken Little.

It's all part of the job.

LaVon Hueftle
Eustis, Nb.
Arvin Jantzen

John Keith
Englewood, Co.
Heinz Kohler
Santiago, Chile

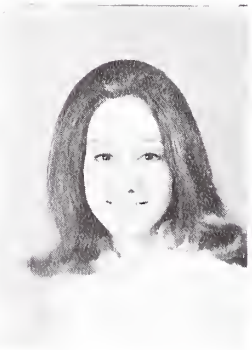

Doris Lacy
Commerce City,
Debbie Larson
Salida, Co.
Sherrie Lehman
Ft. Worth, Tx.
Bob Lendway

Joyce Looney
Thorton, Co.
Trudy McReynolds
Dallas, Tx.
Jayne Meschke
San Diego, Cal.

Debbie-tickleling the ivories.

Jim Meschke
San Diego, Cal.
Diane Moore
Grand Junction Co

Tony Meyer
Byers, Co.
Connie Olson
Denver, Co.

Keith Moody
Central City, Nb.
Dan Orner
Naperville, Ill.

Wade Parsons
Wichita, Kan
Mike Quieroz
Brazil

Loran Presley
Washington Ill.
Tom Rempel
Englewood, Co.

Sue Purcell
Poncha Springs Co.
Doyle Robinette
Englewood, Co.

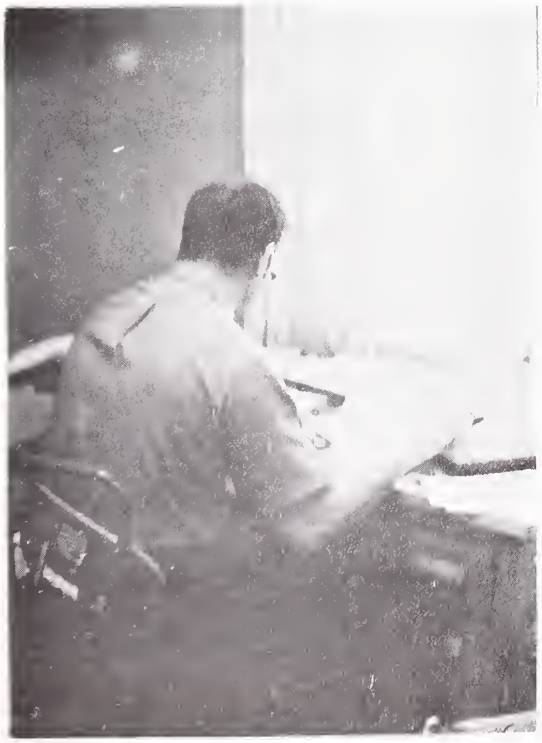

Sam's rearranging the books.

A visit from Abe.

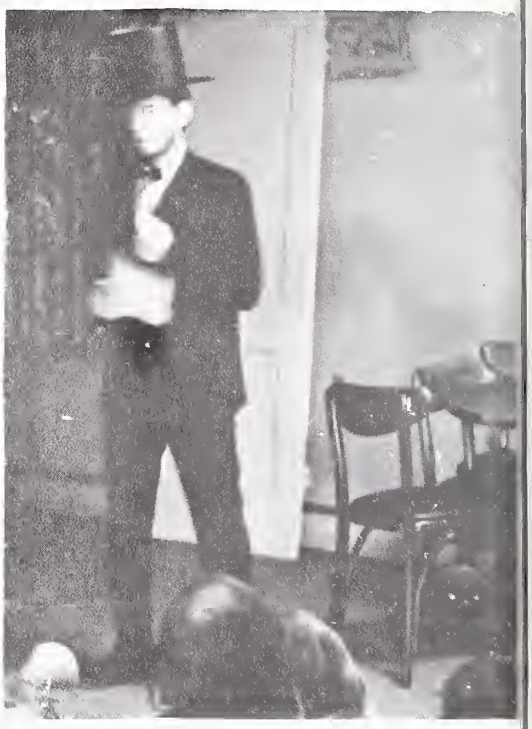

Jan Rush
Redlands, Cal.
Alan Tracy
Denver, Co.
Gary Wilhite
Littleton, Co.

Jim Taylor
Irving, Tx.
Sue Vogel
Sterling, Co.
Mike Williams
Haysville, Kan.

Sam Thompson
Morrison, Co.
Steve Watson
Denver, Co.
Christy Wrage

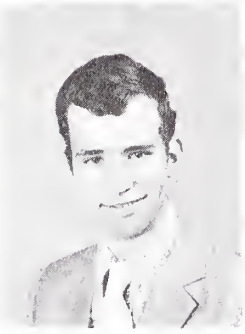

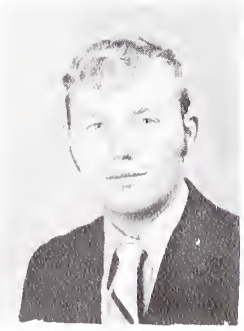

Good Morning?

THE PLACE

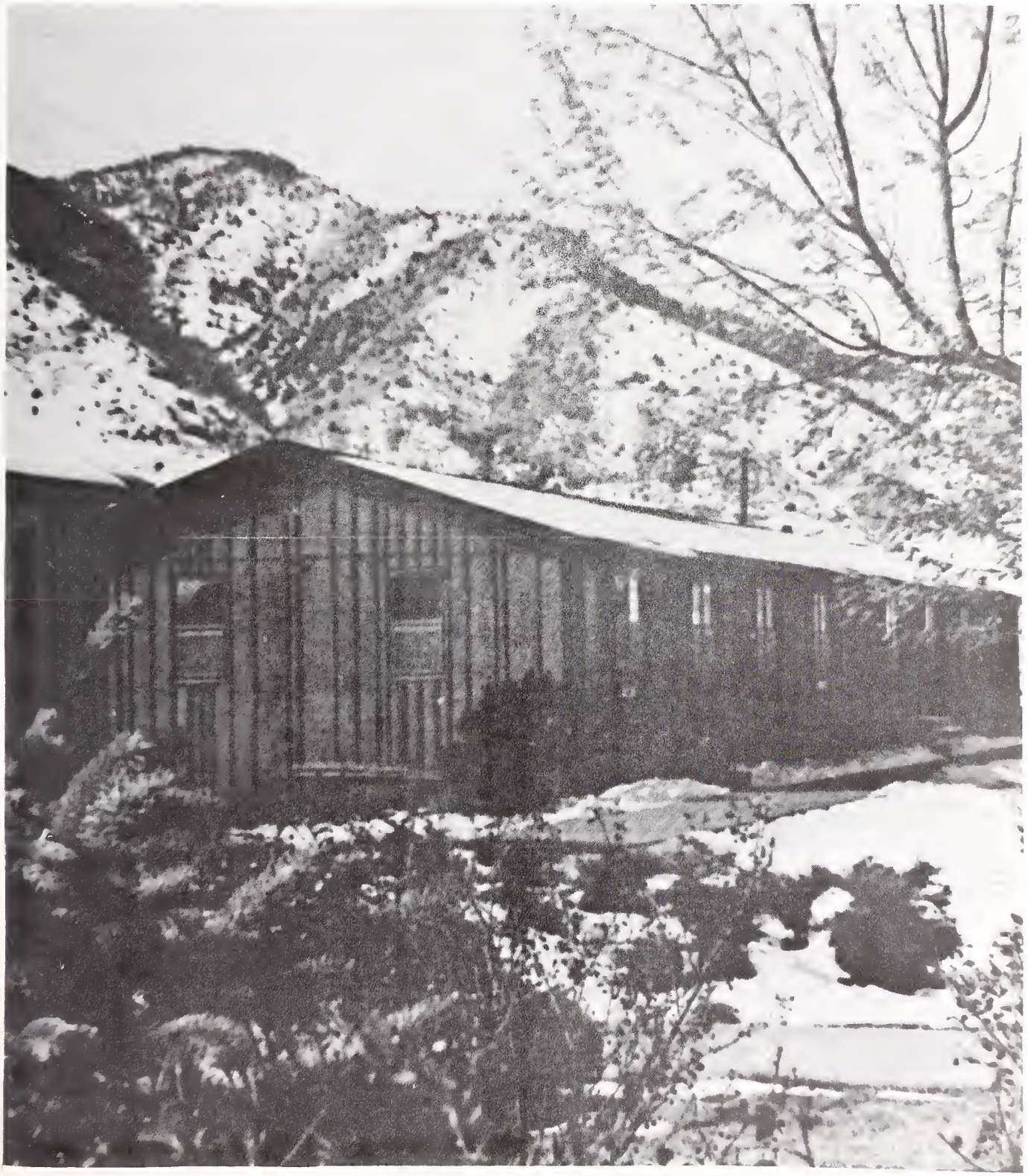

Here they are...
the knuckleheaded ya-hoos.

It's test time. Oh, yeh.

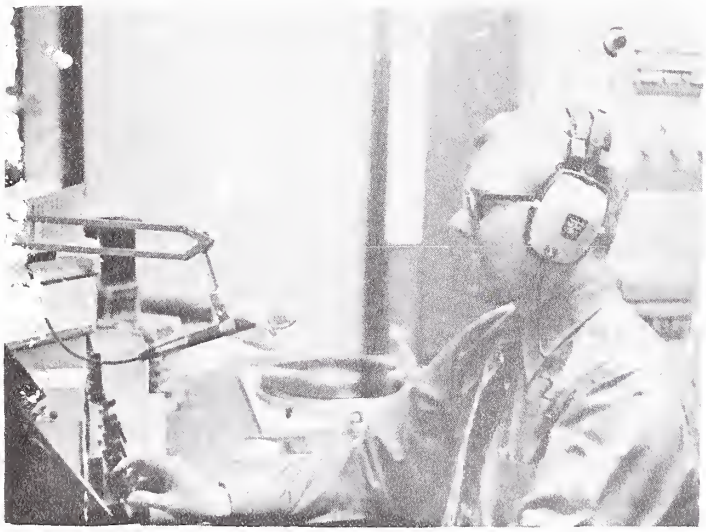

This is Gary Herr reporting.

If you run out of things to do Susie...

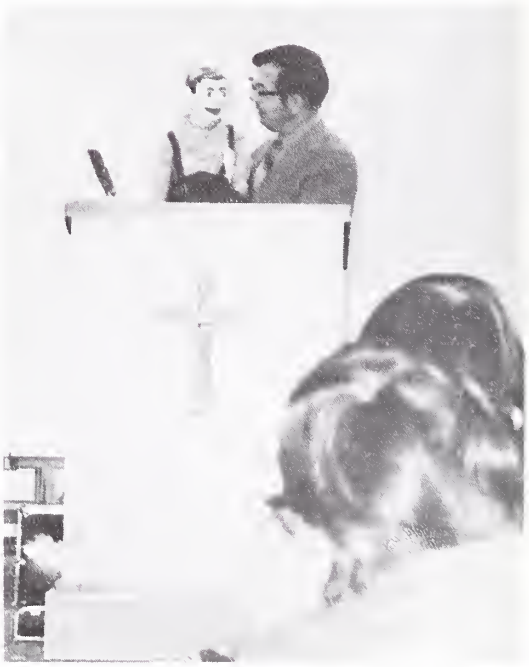

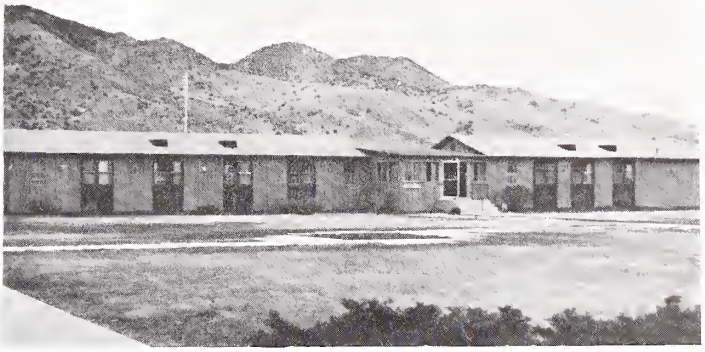

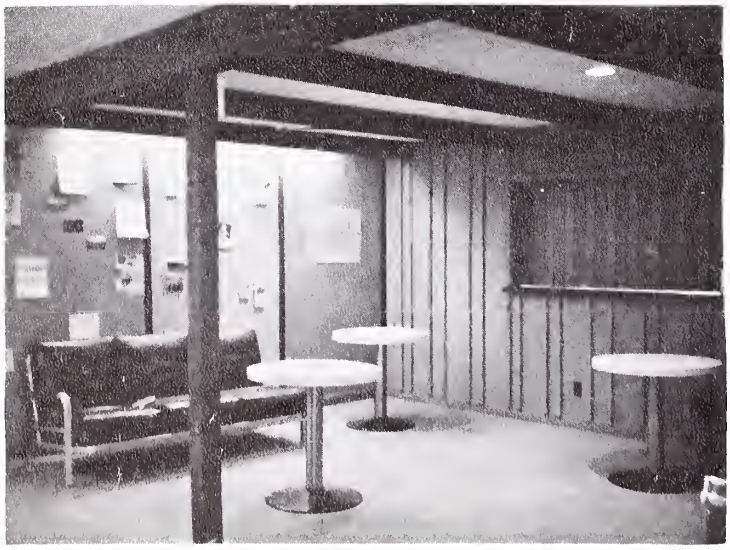

THE PARTIES

Missions Conference

"Have your eyes caught the vision? Have your hearts felt the thrill? To the call of the Master do you answer, 'I will?'" With the beginning words of our theme song's chorus, again and again we faced the commission of our Lord to world evangelism during our annual missionary conference.

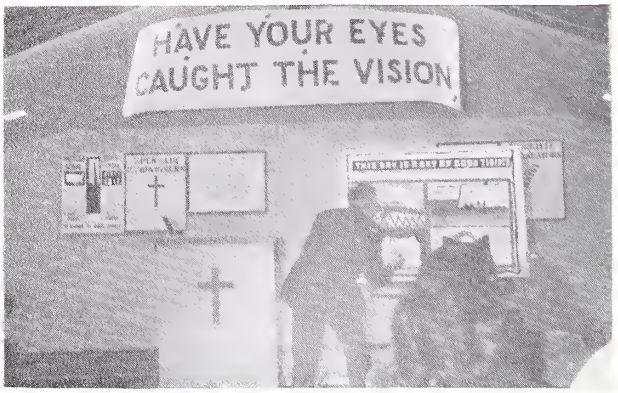

personal evangelism

Vollyball is the name of the game.

I knew that hill was good for something.

Joy!

the Washtub Two

Bashful?

Mister: Just a minute,
I forgot my line!

Reschke, the wild Roman.

I think he's going to be sick

"The Thip"

When in Rome--do as the Romans do.

MUSIC GROUPS

After the Lord had delivered Israel out of the hands of Pharaoh at the Red Sea, Moses composed a song to commemorate the deliverance. Ever since the Lord's people have been a people of song, for as Moses wrote, "The Lord is my strength and song . . . . " In response to His mercy and grace and lovingkindness, the hearts of his people are filled with melodies of psalms and hymns and spiritual songs.

Music flows naturally from the experience of God's people as a response to His working in them. As praise and worship, the fruit of our lips is a pleasing sacrifice offered to the Lord by believer priests. It is, moreover, an evidence of the Spirit's filling and a genuine ministry by which believers can serve one another.

A loyal Nebraskan

GET TO WORK, ENNO!

"Now girls, this is your mother speaking."

Debbie saw the light.

Of course he did it!

What do you think this is? . . A vacation?!

Everyone gets "beeeep" once in awhile.

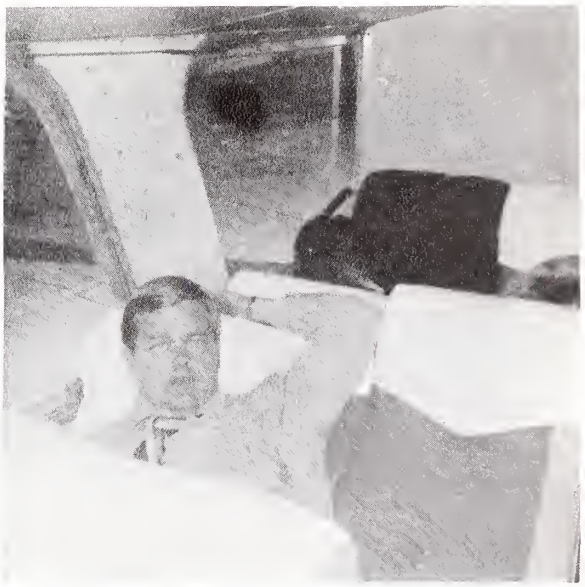

Our destination--Heaven!

Here come 'da Judge!

Frank, our fearless leader?

I can believe he ate the whole thing.

O.D.A. Literally, "Quarter, quarter!"

Home, Sweet Home!

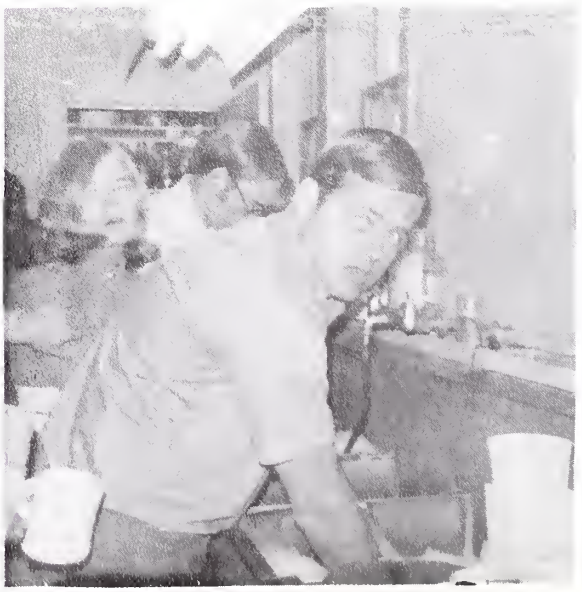

Our devoted busdriver?

The BOY'S Quartet...

... their able competition!

Hurts don't it, RODNEY!

Janie, that hat's not cowboy!

Any hat could use a couple of decorations
Specially. . . !

What a HOTDOG!

W E T H E A D

The Dishonorable Judge Harper

A good captain always goes down with his ship.

Black Bart.

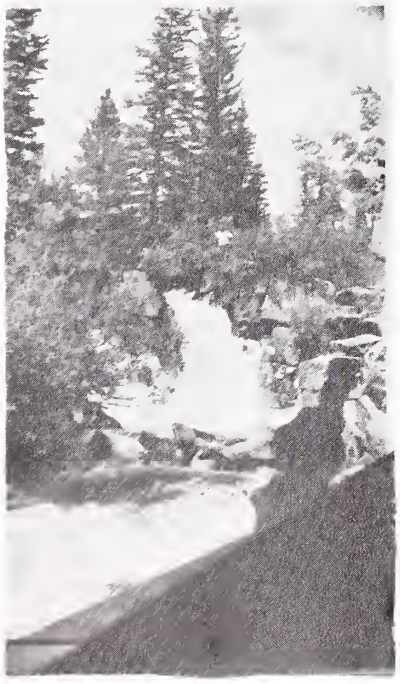

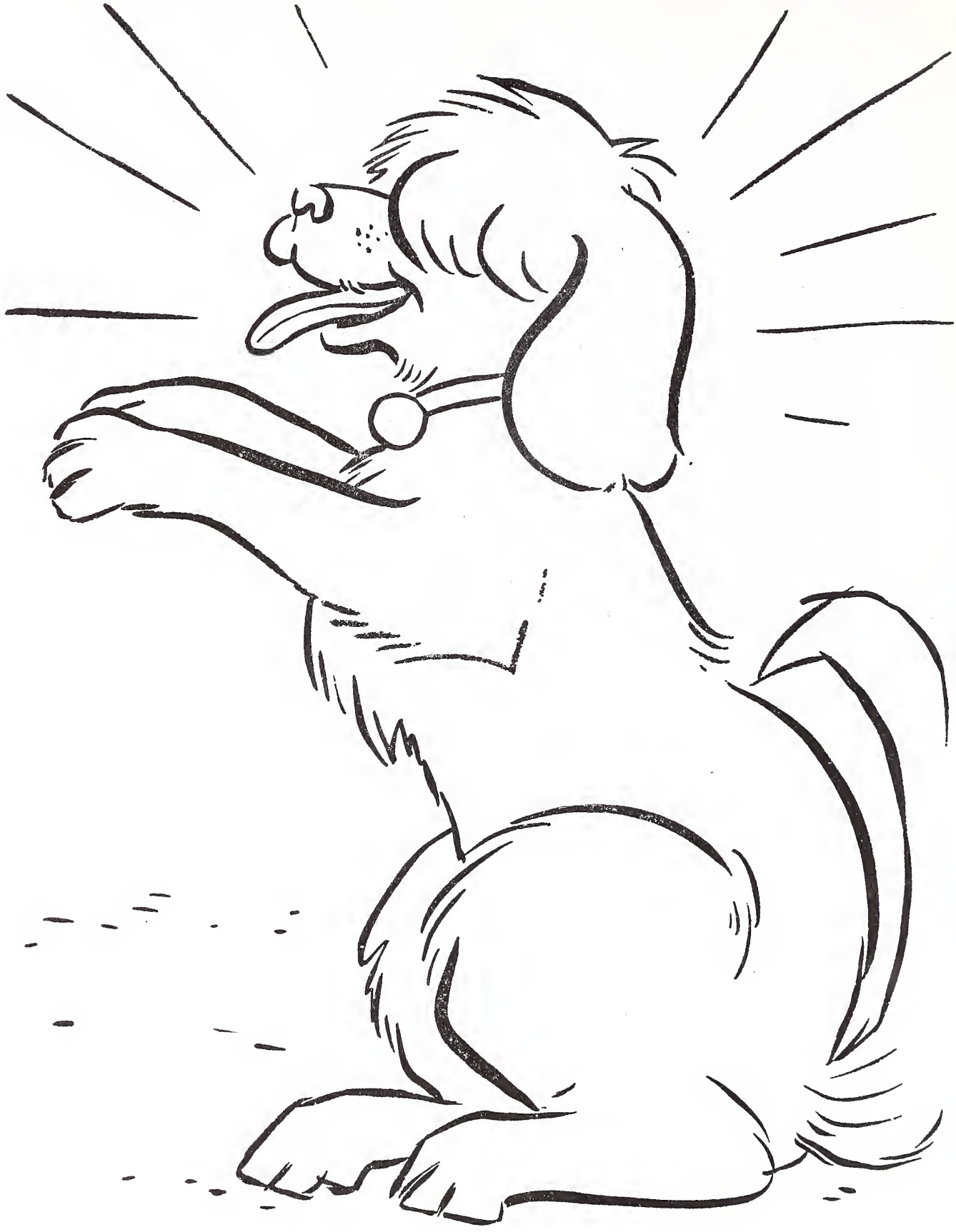

Every book needs a little color.